SEC layout

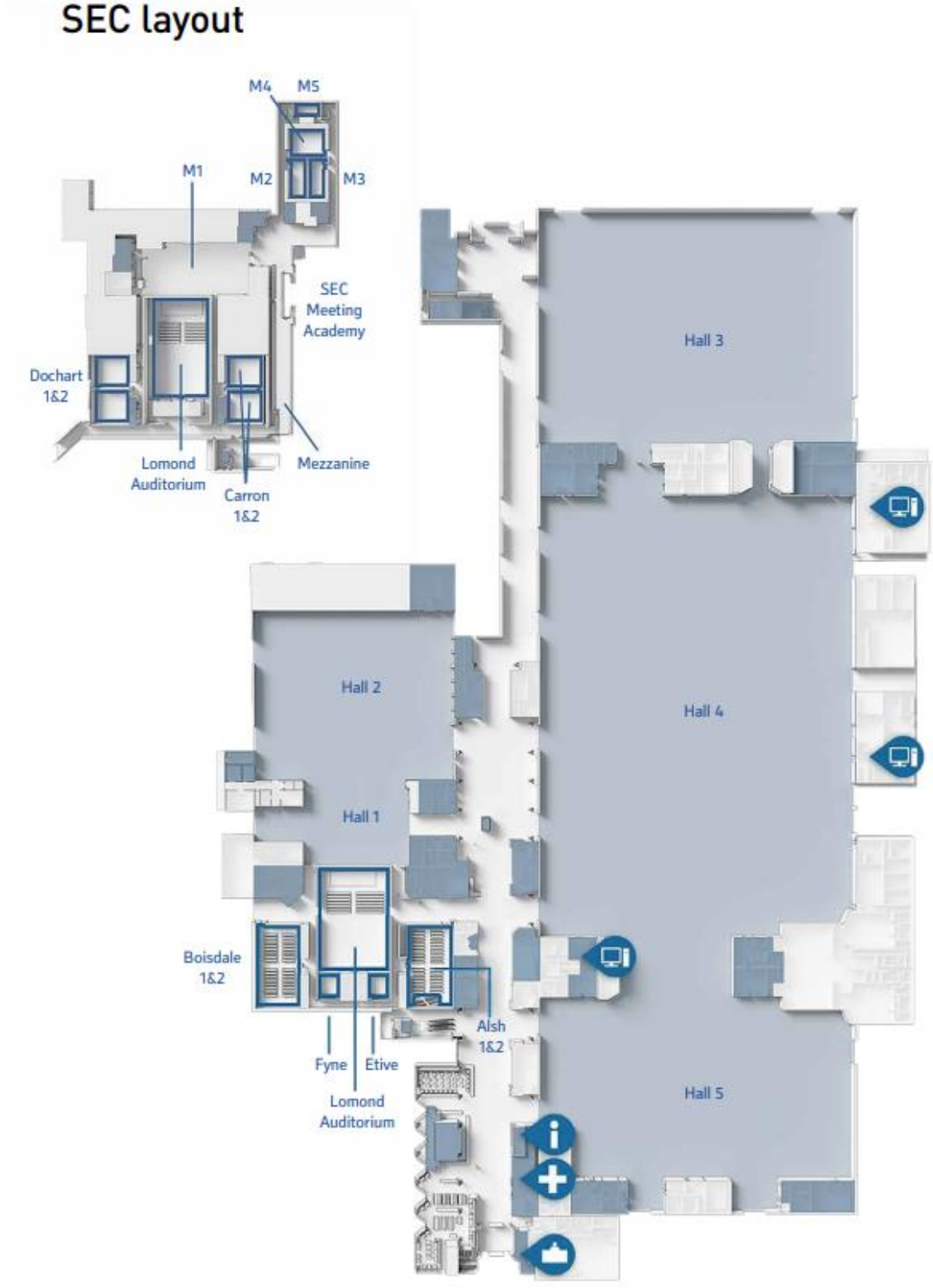
M4
M5
M1
M2
M3
SEC
Meeting
Academy
Dochart
1&2
Lomond
Auditorium
Carron
1&2
Mezzanine
Hall 3
Hall 2
Hall 4
Hall 1
Boisdale
1&2
Alsh
1&2
Fyne
Etive
Lomond
Auditorium
Hall 5